The Sumter Little Theatre

presents E. B. White's

Charlotte's Web

Directed By Katie Damron

May 27-30 and June 3-6, 2004

Performances at 7:30 pm
Thursday through Saturday
and 3:00 pm on Sundays

THE SUMTER LITTLE THEATRE

presents

CHARLOTTE'S WEB

Adapted from the book by E.B. White
Directed by Katie Damron
Produced through a special arrangement with Dramatic Publishing, Inc.
By Joseph Robinette

The Cast

Fern Arable	Julia Margaret Dingle
John Arable	Justin Chapura
Martha Arable	Sarah Burchstead
Avery Arable	Ian Lovice
Homer Zuckerman	Chris Edge
Edith Zuckerman	Ann Beaty
Lurvy	Matthew Corley
Wilbur	Katie Cunningham
Templeton	John Robert Dinkins
Charlotte	Sasha Alston
Goose	Meredith Snapp
Gander	Tyler Horne
Sheep	Anna Self
Lamb	Jayne Dingle
Chickens	Hannah Fogle, Caroline Cunningham
Uncle (a pig)	Rosaria Bryan
Announcer / Reporter	Robert Beaty
Photographer	Eleanor Kahn
Spectators	Hannah Fogle, Zachary Nowak, Eleanor Kahn, Caroline Cunningham
The Chorus	Catherine Beaty, Kristen Watts, Sydney Lovice
Baby Spiders	Rosaria Bryan, Hannah Fogle, Caroline Cunningham

Production Staff

Director	Katie Damron
Technical Director	Patrick Faulds
Stage Manager	Carmela Bryan
Costumes	Marge Cowles, Julia Kyger
Properties	Sylvia Pickell, Shannon Mewborn
Lighting & Sound Technician	Frederick Bryan
Set Construction & Scenic Artists	David Lovice, Leanne Lovice, Sarah Shaw, Melanie Dingle, Sarah Burchstead & Alex Kyger
Playbill/Poster Design	Matthew Burchstead
Box Office	SLT Volunteers
Ushers	SLT Theatre School Students

THERE WILL BE A 15 MINUTE INTERMISSION

Please, no food or drinks in the theatre. Photography is not permitted.
Please turn off all beepers and cellular phones.

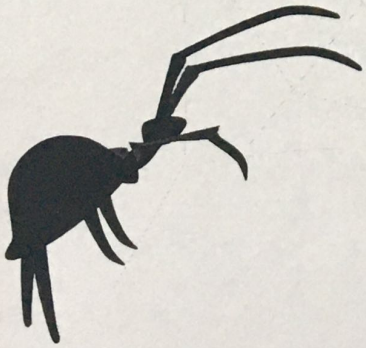

Special Thanks

The Item, Dr. Philip Latham

The Sumter Little Theatre is sponsored in part by grants from Sumter County, The Sumter County Cultural Commission, The Junior Welfare League of Sumter, and The South Carolina Arts Commission, which receives funding from the National Endowment for the Arts.

Guardian Angels

Deane and Roger Ackerman
Miss Libby's School of Dance
University of South Carolina Sumter
Dr. and Mrs. Hendrikus van Bulck

Angels

B-D, EMS-Chemie (North America), Mrs. Frank A. McLeod, Jr., Sumter Laundry and Dry Cleaners, Sumter Packaging Corporation, and Wilson MacEwen and Company

Benefactors

Carolina Anesthesia, Kent and Lauren Cunningham, Skip and Debbie DuRant, Dr. Gregory and Dawn King, Phillip and Helen Latham, David and Leanne Lovice, Sumter National Bank, Dr. and Mrs. Allan P. Bruner, Dr. and Mrs. Stuart E. Burnett, Michael McGinnis, R.G. Sharp, Sumter Utilities, Inc., Richard and Jill Jones and Dr. and Mrs. Thomas Watts

Patrons

Ellen Arl, The Battis Family, Mr. and Mrs. Jay Cox, Dancing Leaf Designs, Inc., Dr. and Mrs. Richard Getty, Dr. and Mrs. John Guilds, Mr. and Mrs. John S. Hoar, Mary A. Jones, Col. and Mrs. Kevin Kyger, Mr. and Mrs. Richard Levy, Dr. and Mrs. Landrum I. McCarrell, Mr. and Mrs. E.B. "Mac" McLeod, Jr.Sr., John Mewborn, NBSC, Personal Touch/Kathy Braga, Col. and Mrs. James Pritchett, Dr. and Mrs. Charles R. Propst, Reading's Direct Mail Services, Rosa W. Shwartz, Mr. and Mrs. Charles L. Shaw, Charlie and Julie Sanders, Mary Jane and Chris Caison, BB&T, Black River Electric Cooperative, Mary E. Blanchard, MD, John and Susan Brabham, Brick Street Coffee Break, Dr. and Mrs. David E. Brown, Jr., Bryan Bahnmuller Goldman & McElveen, LLP, Bynum Insurance, Don and Peggy Curlovic, John and Mary Cusumano, Dr. Jerome M. Davis, Dr. and Mrs. Lee Denny, Mr. and Mrs. Samuel H. Edmunds, Rebecca R. Ekpo, Hans and Sharon Enzinger, FTC, Marc and Shannon Flaherty, Dr. Felicia L. Goins Carolina Children's Dentistry of Sumter, Martha McElveen Horne, The Item, J.C. Klapthor, Drs. Tim and Tammy Pannell, Dr. and Mrs. Gordon Rettke, SAFE Federal Credit Union Ray and Virginia Rissling, Max and Cheryl Schmeling, Rosa and Ramon Schwartz, Jr., Rhett and Dawn Still, Sidney E. Walton Jr., Ronald and Patricia Wilson, Mr. and Mrs. Ray Thompson, Bill and Betty Todt, and Judith E. Tyl

Sponsors

Grace Alexander, Jackie Alexander, Dr. and Mrs. Radman Ali, Mr. and Mrs. Roger Armfield, Carolyn Bishop-McCleod, Peggy W. Cain, Ph.D., Lee Craig, Steve and Ginny Corley, LTC and Mrs. Paul Culotta, Patricia M. Gochnauer, Mr. and Mrs. Anthriest Hill, Sr., Mr. and Mrs. James D. Harrelson, Sr., Mr. and Mrs. Sep A. Harvin, III, Carey and Elaine Jackson, Craig and Beth Justice, Bill and Cecile Morrison, Mr. And Mrs. Steve Merrick, Emily C. Moise, Ross McKenzie, Shannon Mewborn, Scott and Sonja McLendon, Mr. and Mrs. Glen Pearson, Nelson and Sandy Powell, Powell's on Main, Cathy Robinson, Sumter Light House, Dr. and Mrs. Charles White, Katherine B. Barrett, Suzanne and Jess Begley, Carole C. Bell, Richard and Peg Bell, Mrs. T.E. Boone, Mr. and Mrs. David R. Brown, Virginia M. Corley, Marge Cowles, Jay and Susan Cox, Mr. and Mrs. Larry Crolley, Dr. Edna L. Davis, Susan Derthick, Dr. and Mrs. John Guilds, Cecile Moise, Mrs. Davis D. Moise, Harriet Poston, and Joe and Shirley Summerour.